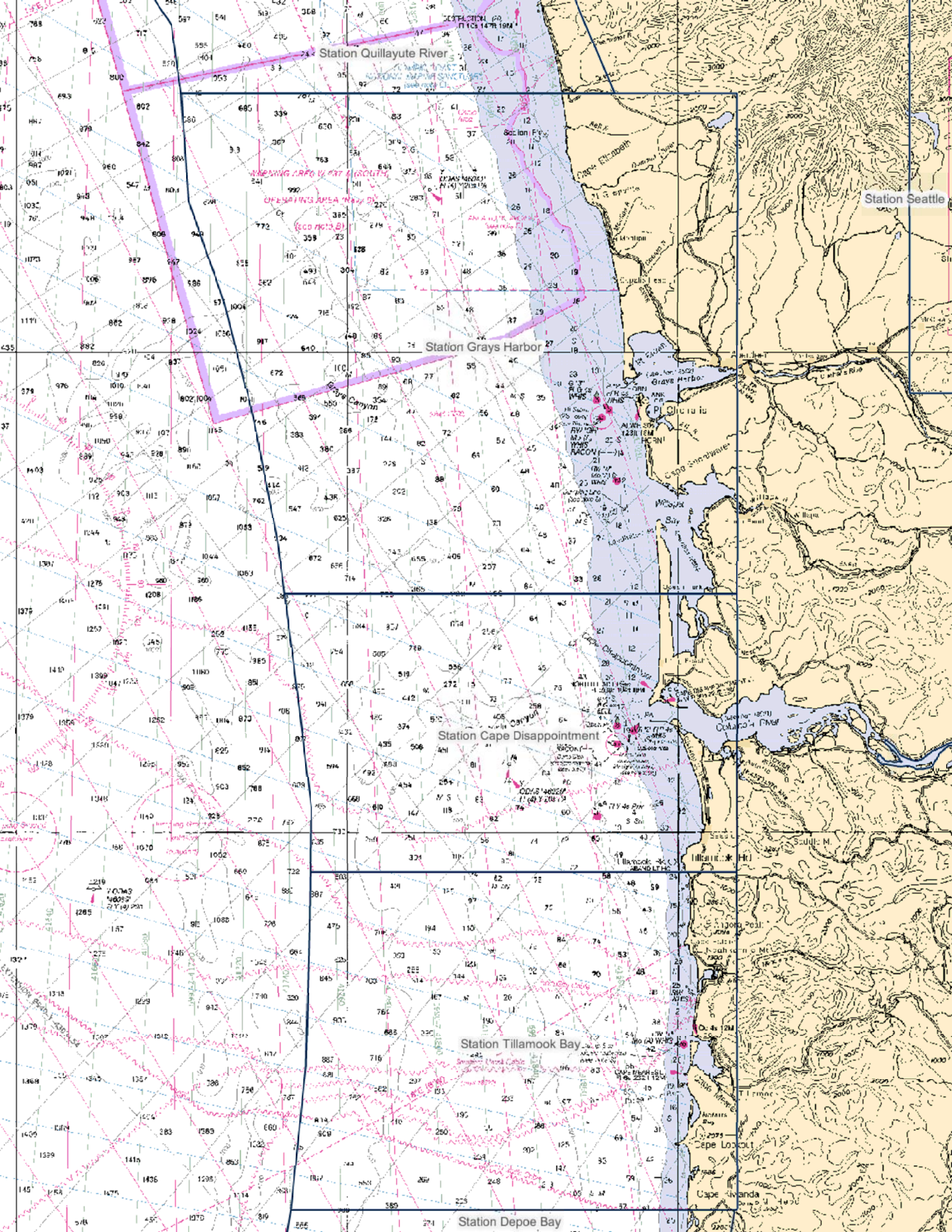
Station Quillayute River
Station Seattle
Station Grays Harbor
Station Cape Disappointment
Station Tillamook Bay
Station Depoe Bay