US Army Corps of Engineers
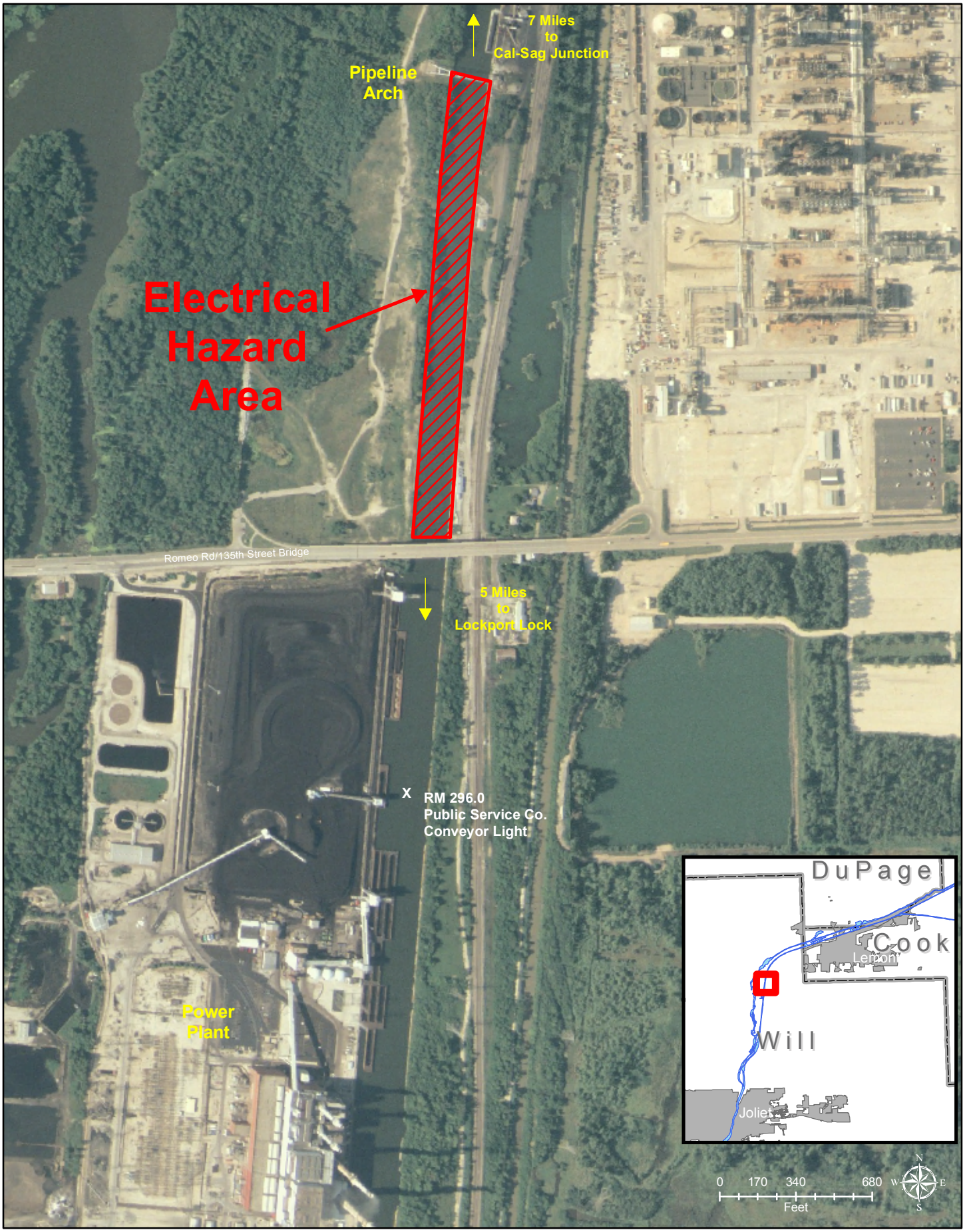
Chicago Sanitary & Ship Canal
Electrical Hazard Area