REVISIONS				
ZONE	REV	DESCRIPTION	DATE	APPROVED

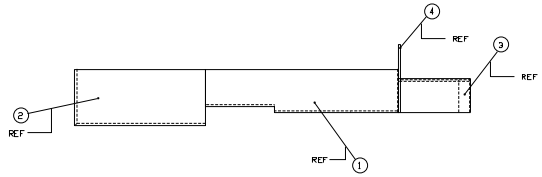

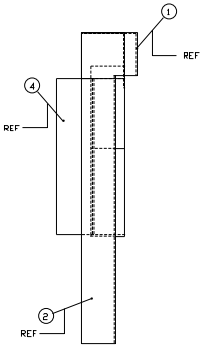

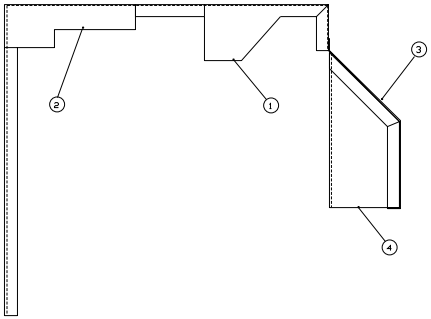

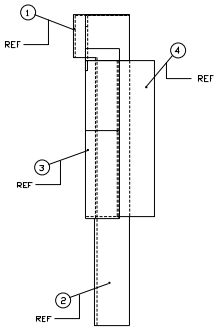

FIND NO.	QTY REQD	CAGE CODE	PART OR IDENTIFYING NO.	NOMENCLATURE OR DESCRIPTION	MATERIAL OR NOTE
13	7		1/4	1/4-20 SQUARE NUT	STEEL
12	AR			1/8 THICK SHEET	STEEL
11	AR			1" x 1" x .075 THICK ANGLE	STEEL
10	AR			METAL, PERFORATED, 3/8" SQ HOLES, 1/8" BAR 13 GA	STEEL
9	1	ONWHO	-9	BRACE, LEFT PANEL	
8	1	ONWHO	-8	BRACE, RIGHT PANEL	
7	1	ONWHO	-7	ANGLE, RIGHT PANEL	
6	6	ONWHO	-6	ANGLE, SMALL LEFT PANEL	
5	1	ONWHO	-5	ANGLE, LARGE LEFT PANEL	
4	1	ONWHO	-4	PANEL, SIDE	
3	1	ONWHO	-3	PANEL, LOWER RIGHT	
2	1	ONWHO	-2	PANEL, LEFT	
1	1	ONWHO	-1	PANEL, RIGHT	

PARTS LIST

HIGHSTAR INDUSTRIAL TECHNOLOGIES
2931-A BALLARD AVENUE, PORTSMOUTH, VA 23701

U.S. COAST GUARD HEADQUARTERS
CIVIL ENGINEERING

UNLESS OTHERWISE SPECIFIED
DIMENSIONS ARE IN INCHES AND COMPLY WITH ASME Y14.5M-1994
DECIMAL ± FRACTION ± ANGLE
±.010 ±.03 ±.010 ±.2°
MACHINE SURFACE AND BREAK SHARP EDGES 125 MAX
BREAK CORNERS .25 MAX
SURFACE ENGINEERING
FINISHING: 3/16

MATERIAL
N/A

DESIGNED:	L MURPHY	
DRAWN	D OLSON	
TRACED		
CHECKED:	L MURPHY	
REVIEWED BY:		
APPROVED BY:	GARY VAN NOUHUK	
SCALE:	DATE:	
DWG FILE NO. 8100-1CG	DATE: 2-10-97	

MODEL 82647CG HVPU
BELT GUARD ASSEMBLY

SIZE	CAGE CODE	DRAWING NO.	REV
F	OMWHO	826100CG	—

SCALE: 1"=2" SHEET 1 OF 5 CADD

82610001CG